Miles Davis - Kind of Blue (1959)
"So What"
First solo

Miles Davis: So What

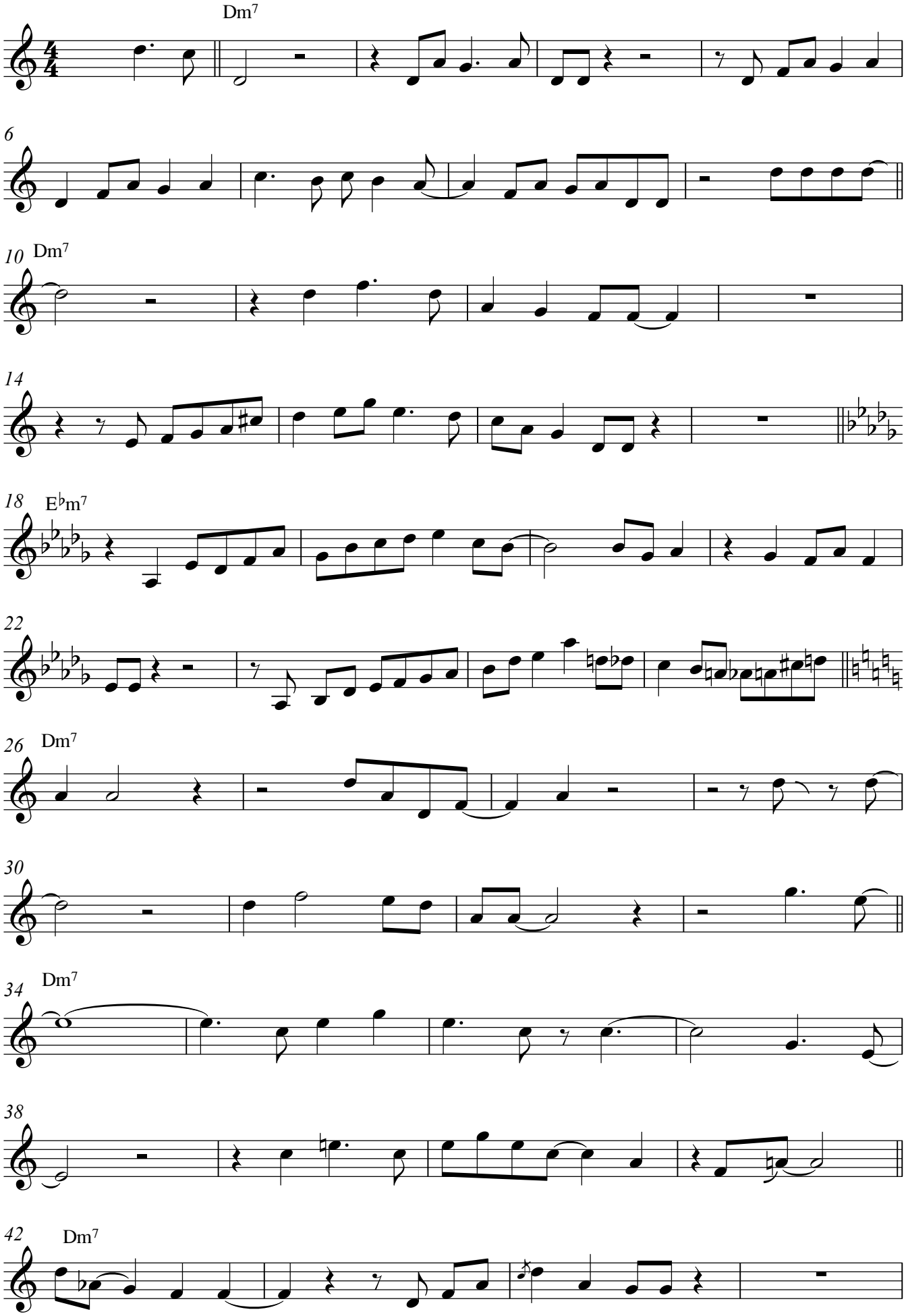

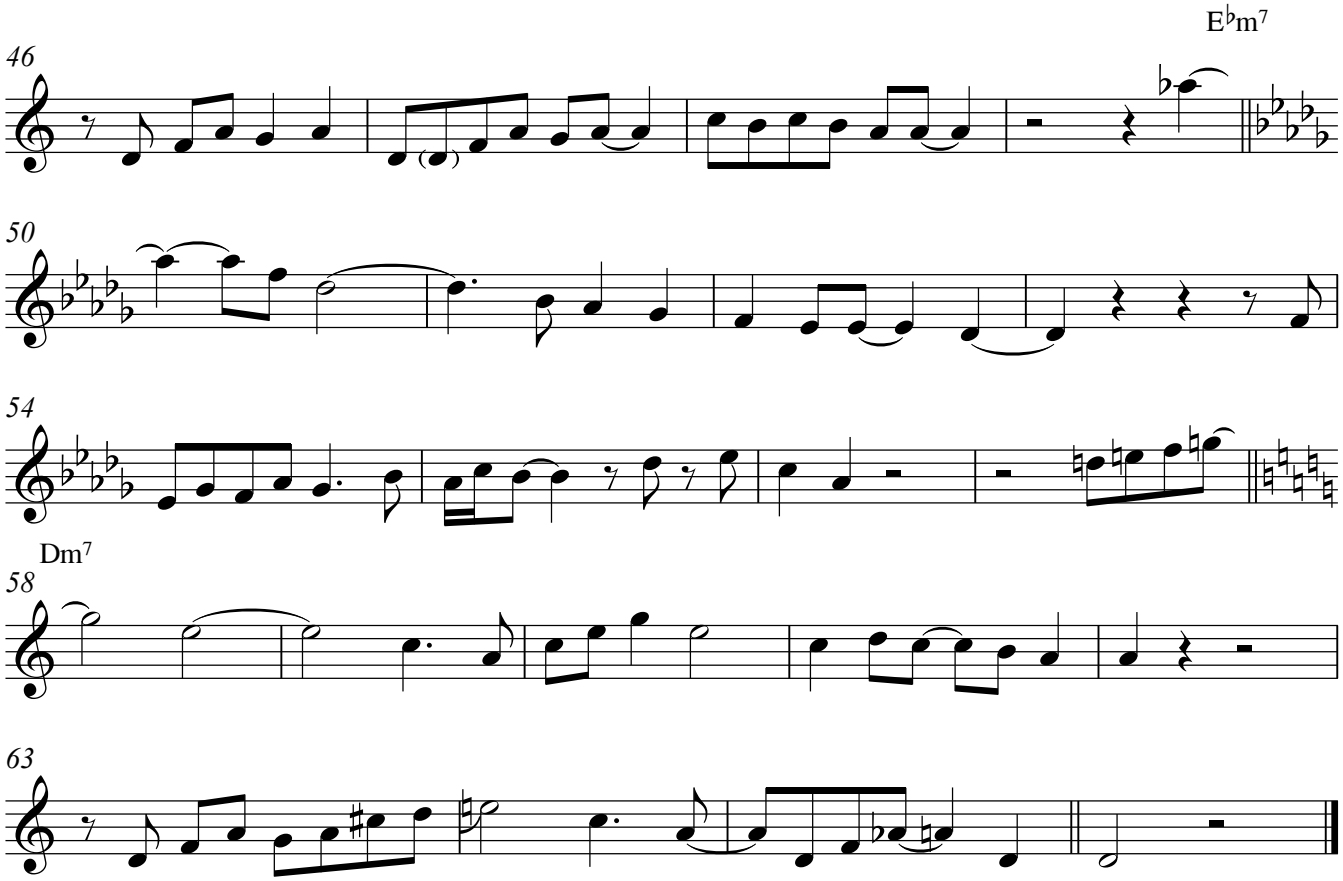
E♭m7
46
50
54
Dm7
58
63